

FOR DEC USE  
AND FOR REFERENCE  
PURPOSES ONLY

RECEIVED  
FEB 19 1988  
ENVIRONMENTAL CONSERVATION  
MEDD

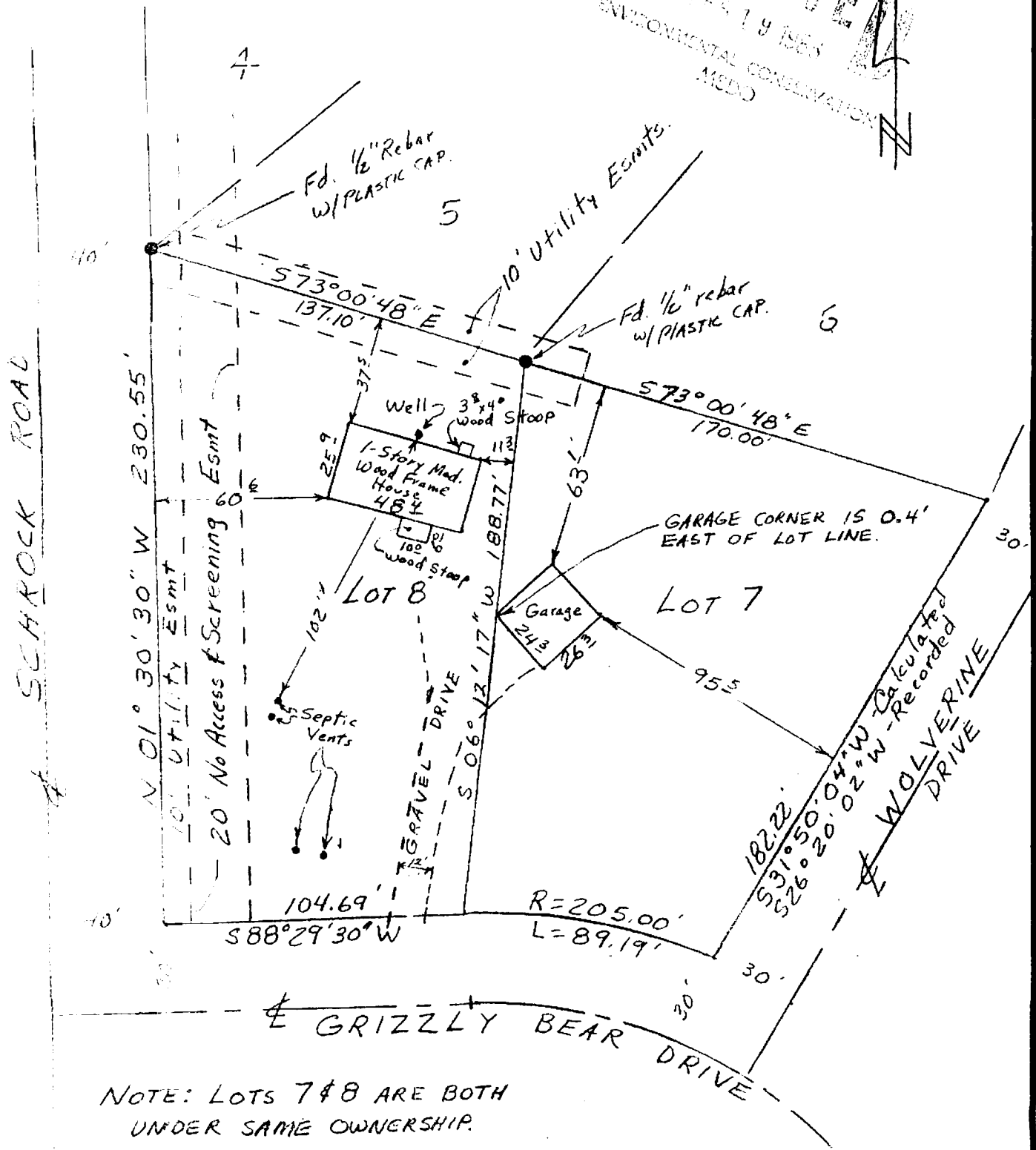

NOTE: LOTS 7 & 8 ARE BOTH  
UNDER SAME OWNERSHIP.

AS-BUILT SURVEY of:  
LOTS 7 & 8, BLK 3, MEMORY LAKE EST. #1

JOB NO.: 7624  
CLIENT: Continental  
FIELD BOOK: Ventures

SCALE 1" = 50' PLOT PLAN: AS-BUILT: X MAP: DRAWN BY: CLT CHECKED BY:

DENALI ENGINEERS & SURVEYORS

P. O. BOX 873447  
WASILLA, ALASKA 99687

I HEREBY CERTIFY THAT THE IMPROVEMENTS SITUATED ON LOTS 7 & 8 BLOCK 3  
MEMORY LAKE EST. #1 PALMER RECORDING DISTRICT, AK. ARE WITHIN THE  
PROPERTY LINES AND DO NOT ENCR OACH ON THE PROTERTY LYING ADJACENT THERETO.  
THAT NO IMPROVEMENTS ON PROPERTY LYING ADJACENT THERETO ENCR OACH ON THE  
PREMISES IN QUESTION AND THAT THERE ARE NO ROADWAYS, TRANSMISSION LINES  
OR OTHER VISIBLE EASEMENTS ON SAID PROPERTY EXCEPT AS INDICATED HEREON.

DATED THIS 14<sup>TH</sup> DAY OF FEBRUARY, 1988, WASILLA, ALASKA

IT IS THE RESPONSIBILITY OF THE OWNER OR BUILDER, PRIOR TO CONSTRUCTION,  
TO VERIFY PROPERTY LINES AND PROPOSED BUILDING GRADE RELATIVE TO FINISH  
GRADE AND UTILITY CONNECTIONS AND TO DETERMINE THE EXISTENCE OF ANY  
EASEMENTS, COVENANTS OR RESTRICTIONS WHICH DO NOT APPEAR ON THE RECORDED

